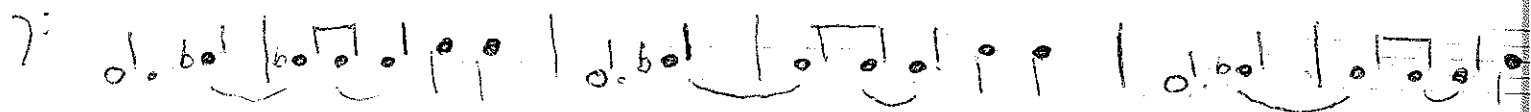
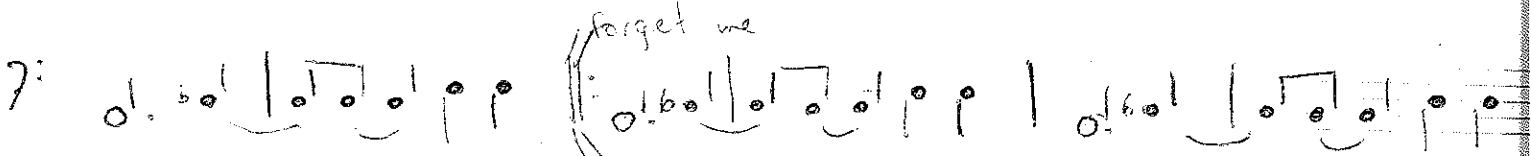

FORGET ME

bridge to C

2: 
BASS Intro

7: 

7: 

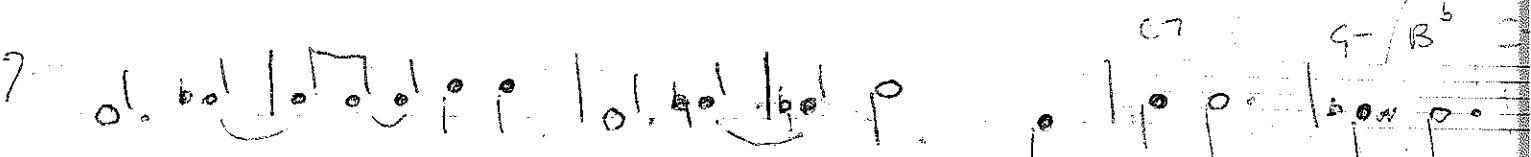
7: 

7: 

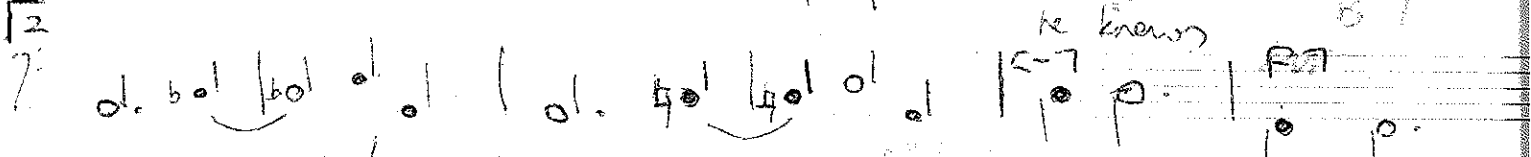
7: 

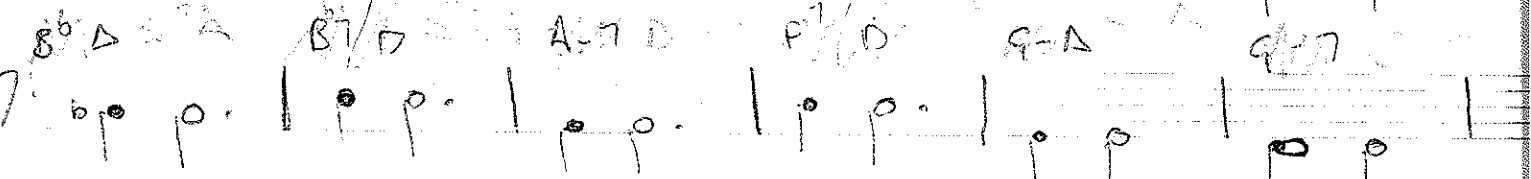
7: 

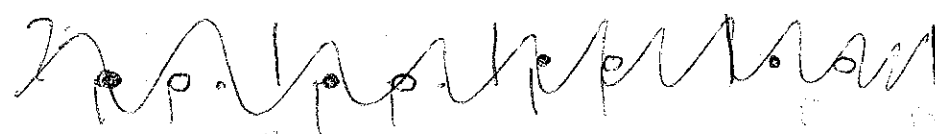

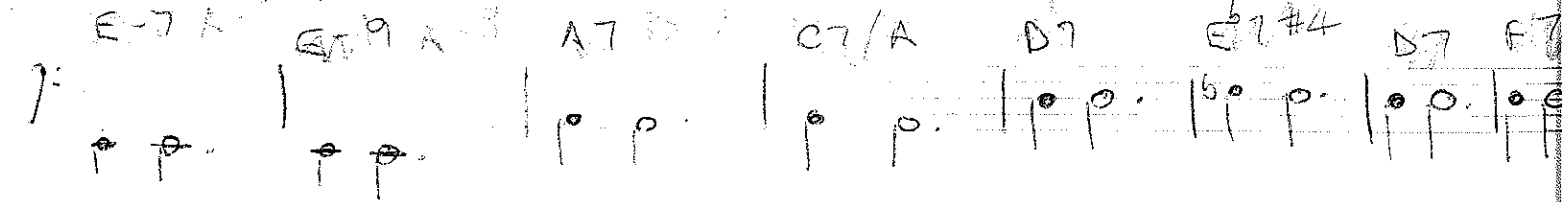
7: 

7: 

7: 

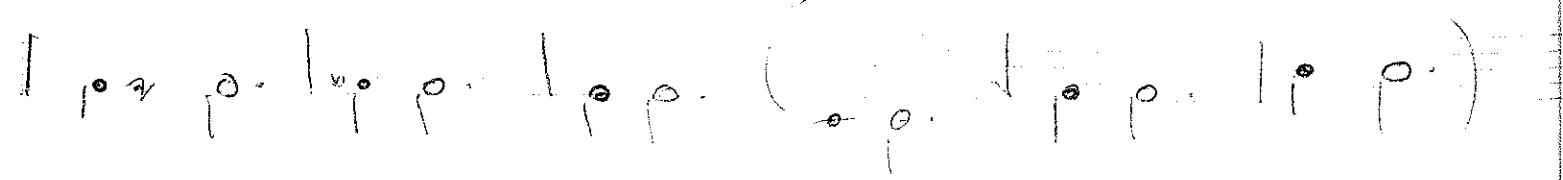
7: 

WELL YOU NEEDN'T IN C

C/A

Strength leads

TUXEDO JUNCT

Out of L R

MIND ON

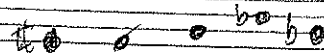
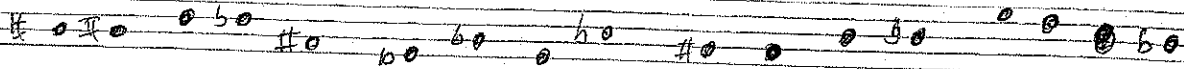

Intro -
Lead. mid solo mid solo mid lead.

B Δ 7 E Δ 7 :|| F Δ 7 C Δ 7 F Δ 7

B Δ 7 E Δ 7 :|| A Δ 7 F Δ 7 A Δ 7

C Δ /F Δ E Δ /A E Δ F B Δ B7

D F C D D F G F D E C D C

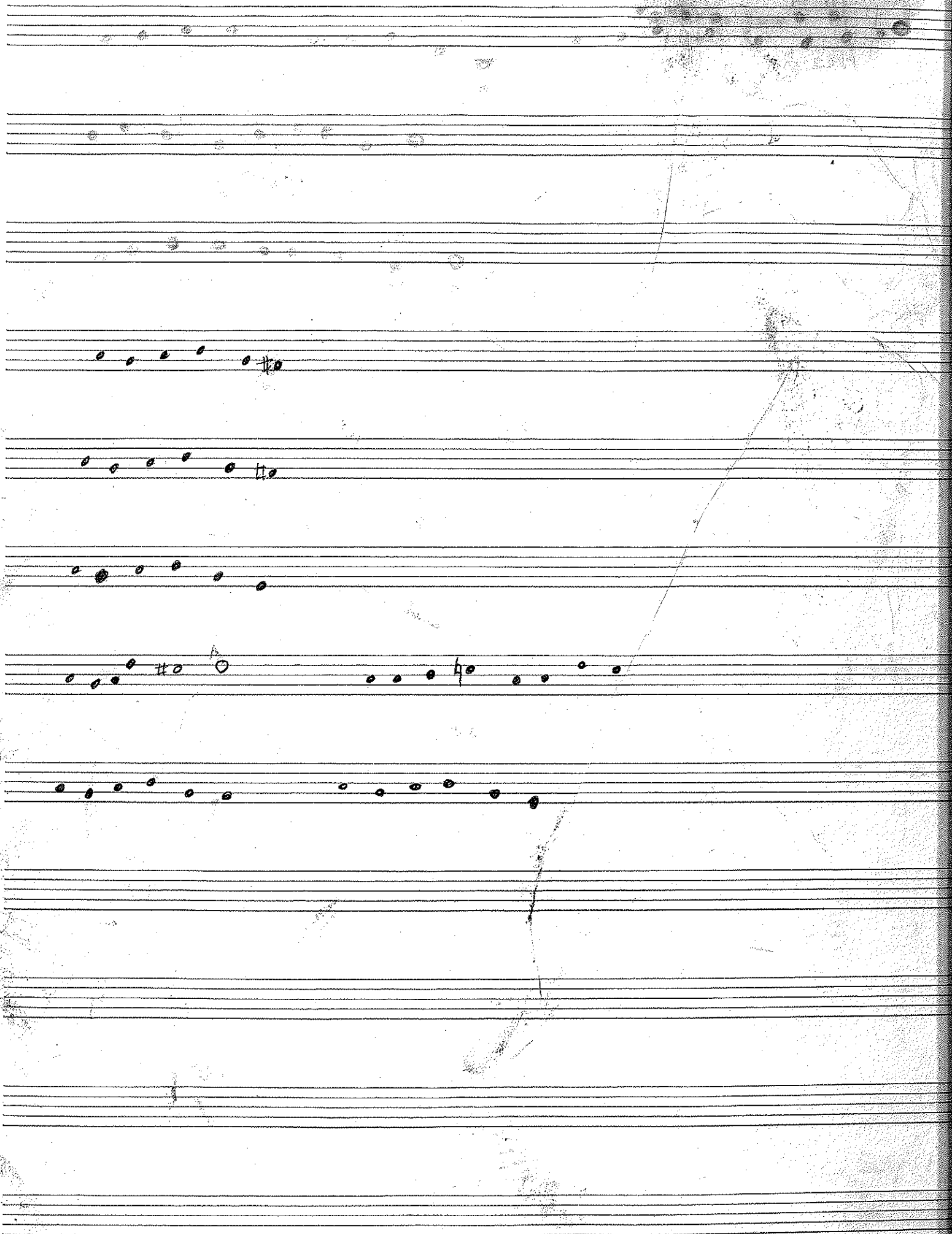

CHEZ

19

Bass

Intro

JACO II

Wa

CHINESE HERBS

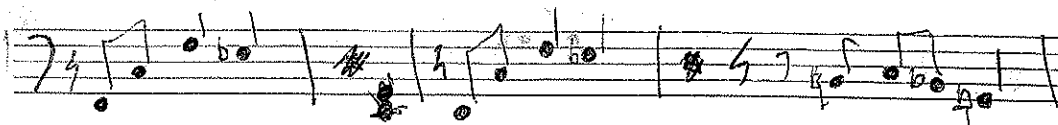

Kanavah

onavah

Hena

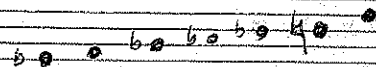

D7/F#

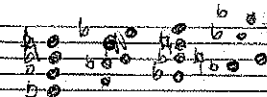

E-A F# G# A-7 B-7 B#7 D#
I 2 3 4 5 6 7

~~F#~~ B# 13/B

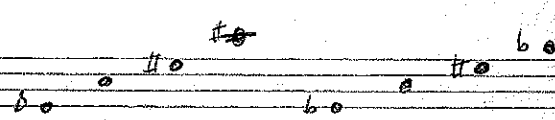
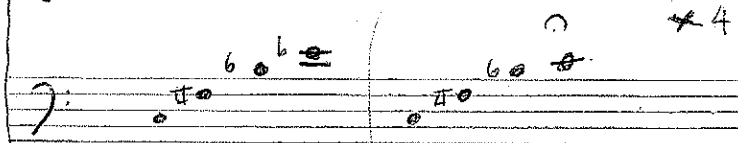

E13/B

E-A A-7 D# G# A# B#7

~~EA7 A7~~

only you can save the day only you can save the day
E#7 B-7 F#13/E E/A# D13 F#sus B#7# D#7

E → G

B# → C A